Goldsmith, 1695.

AN

ALMANACK

FOR

The Year of our Lord God,

1695.

Being the Second after *Leap-Year*.

Wherein are contained many necessary Rules and useful Tables.

WITH

A Description of the *High-ways*, *Rivers* and *Fairs*, in

ENGLAND and WALES.

The like not extant in any other.

Calculated by

JOHN GOLDSMITH.

To which are added Divers Tables and other useful things which have not been in former Edit.

LONDON:

Printed by *Mary Clark*, for the Company of Stationers. 1695.

January [illegible] xxxi. days

1	a	Circumcis.	sagitt.	8	2
2	b	of our Lord	sagitta.	8	0
3	c		capric.	7	58
4	d	Da. 8 h. 6 m.	capric	7	57
5	e		aquar.	7	56
6	f	Epiph. 1. of	aquar.	7	55
7	g	our Lord	pisces	7	54
8	a	Lucian D.	pisces	7	53
9	b		pisces	7	52
10	c	Da. 8h. 10m.	aries	7	50
11	d		aries	7	49
12	e	Satyrius	taurus	7	47
13	f	1 S. ait. Ep	taurus	7	46
14	g	Da. 8h. 30m.	gemini	7	45
15	a		gemin.	7	44
16	b		gemin.	7	42
17	c	Day 8 ho. 38	cancer	7	41
18	d	Dni. Cl. M	cancer	7	39
19	e	Fab Seb.	leo	7	38
20	f	Septuages.	leo	7	36
21	g	Octob. Hil.	leo	7	35
22	a		virgo	7	32
23	b	Term begins	virgo	7	31
24	c	Da. 9 h.	libra	7	30
25	d	Conv. S. Pauli	libra	7	28
26	e		libra	7	26
27	f	Sexagesima	scorpio	7	25
28	g	Quind. Hil.	scorp.	7	23
29	a		sagittar	7	21
30	b		sagittar	7	18
31	c	Da. 9h. 28m	capricor	7	16

BIBLIOTH

72

33-10
29 5
63-1
2-12
65-13

140
65
081

1	11	4					
2	12	36					
3	1	24	New Moon				
4	2	12	The 3 day, 7 min.				
5	3	0	past 3 morning.				
6	3	48	High wind.				
7	4	36					
8	5	24					
9	6	12					
10	7	0	First Quarter				
11	7	48	The 12 day, at 3 in				
12	8	36	the morning.				
13	9	24	Fair and Frosty.				
14	10	12					
15	11	0					
16	11	48	Full Moon				
17	12	36	The 20 day, at 8				
18	1	24	quart. past 5 morn.				
19	2	12	Windy, with drifts				
20	3	0	of Snow.				
21	3	52					
22	4	41	Last Quarter				Feb.
23	5	30	The 27 day, at half				
24	6	20	an hour past 8 in				
25	7	19	the morn.				
26	8	14	Moist air and wet				
27	9	2	weather.				
28	9	51					
29	10	42					
30	11	35					
31	12	27					

February hath xxviii. days.

1	b	D. 9 h. 30 m.	capricor	7	15
2	c	Purif. V. *M.*	aquar.	7	14
3	d	Shrove-Sun.	aquar.	7	13
4	e	*Crast. Purif.*	pisces	7	11
5	f		pisces	7	10
6	g	Ash-Wed n.	aries	7	8
7	a		aries	7	6
8	b	D. 9 h. 52 m	taurus	7	4
9	c		taurus	7	2
10	d	Quadrages.	taurus	7	0
11	e	*Octab. Purif.*	gemini	6	59
12	f	Term ends	gemini	6	57
13	g		cancer	6	55
14	a	Valentine	cancer	6	53
15	b	Ember week	cancer	6	51
16	c		leo	6	49
17	d	Reminiscere	leo	6	48
18	e	D. 10. h. 15	virgo	6	45
19	f		virgo	6	40
20	g	Mildred	virgo	6	38
21	a		libra	6	36
22	b	Day 10 h. 52	libra	6	34
23	c		scorpio	6	32
24	d	L. Matthias	scorpio	6	30
25	e	D. 11 h. 4	sagittar	6	28
26	f		sagitta.	6	26
27	g	Augustine	capricor	6	24
28	a	D. 11 h. 16 m.	capricor.	6	22

Note. So many n in as the Sun rises [illegible] 1, 4, 5, 6, 7, 8, in the mor. so [illegible] min it sets bef. 9, 8, 7, 6, 5, 4, at [illegible]

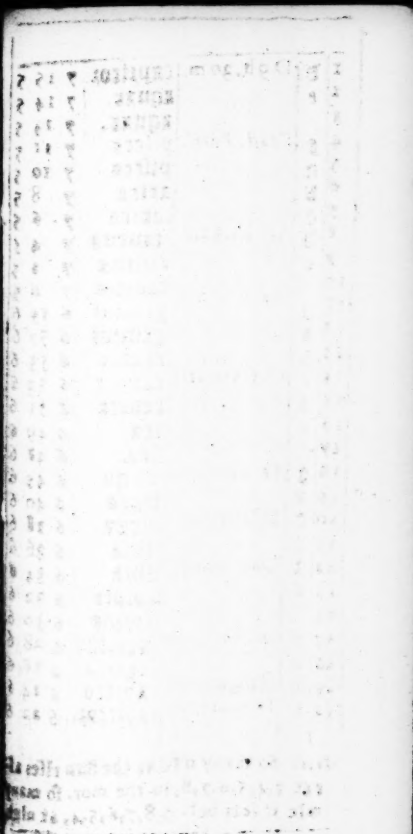

February, 1695.

1	1	16		12	[illegible]
2	2	9		12	[illegible]
3	3	0	New Moon	13	[illegible]
4	3	48	The 3 day, at 2	14	[illegible]
5	4	36	in the afternoon	15	[illegible]
6	5	24	Rain or Sleet.	16	[illegible]
7	6	12		17	[illegible]
8	7	0		18	[illegible]
9	7	48		19	[illegible]
10	8	36	First Quarter	20	[illegible]
11	9	24	The 10 day, 3 quar-	21	[illegible]
12	10	12	ter, after 9 night.	22	[illegible]
13	11	0	wet and windy	23	[illegible]
14	11	48		24	[illegible]
15	12	36		25	[illegible]
16	1	24		26	[illegible]
17	2	12		27	[illegible]
18	3	0	Full Moon	28	[illegible]
19	3	48	The 18 day, a quar-	Mare	
20	4	36	ter after 12 night.	2	[illegible]
21	5	24	More mild and tem-	3	[illegible]
22	6	12	perate.	4	[illegible]
23	7	0		5	[illegible]
24	7	48		6	[illegible]
25	8	36	Last Quarter	7	[illegible]
26	9	24	The 26 day, at 8 in	8	[illegible]
27	10	12	the morn.	9	[illegible]
28	11	0	Fair and warm wea-	10	[illegible]
			ther		

High Water at London Bridge.

1	D	Dauid B.	aquar.	6	20	6
2	e		aquar.	6	18	6
3	f	Ætate	pisces	6	16	6
4	g		pisces	6	14	6
5	a	Day 11 h. 4	arles	6	10	6
6	b		arles	6	8	6
7	c		aries	6	6	6
8	d	Felix Dex.	taurus	6	4	6
9	e		taurus	6	2	6
10	f	Iudica	gemini	6	0	7
11	g	Equal Day	gemini	5	58	7
12	a	and Night	cancer.	5	56	7
13	b	Tuphiates	cancer	5	54	7
14	c		cancer	5	52	7
15	d	Day 12 20	leo	5	50	7
16	e		leo	5	48	7
17	f	Palm-Sund.	leo	5	46	7
18	g		virgo	5	44	7
19	a	Day 12 g.	virgo	5	42	7
20	b		libra	5	40	7
21	c	Mund. Th.	libra	5	39	7
22	d	Good Friday	scorpio	5	37	7
23	e		scorpio	5	36	7
24	f	Easter-day	sagitta.	5	35	7
25	g	Annun. V. M.	sagitta.	5	34	7
26	a		capric.	5	32	7
27	b	Da. 13 h.	capric.	5	30	7
28	c		aquar.	5	28	7
29	d		aquar.	5	26	7
30	e	D.. 13 h 14	aquar	5	24	7
31	f	Low Sunday	pisces	5	22	7

1	11	48		11	[illegible]
2	12	36		12	[illegible]
3	1	24	New Moon	13	[illegible]
4	2	12	The [illegible] day, [illegible] m.	14	[illegible]
5	3	0	[illegible] morning	15	[illegible]
6	3	48	[illegible] weath	16	[illegible]
7	4	36		17	[illegible]
8	5	24		18	[illegible]
9	6	12		19	[illegible]
10	7	0	First Quarter	20	[illegible]
11	7	48	The [illegible] day, at 5 in	21	[illegible]
12	8	36	the afternoon.	22	[illegible]
13	9	24	Sudden showers.	23	[illegible]
14	10	12		24	[illegible]
15	11	0		25	[illegible]
16	11	48		26	[illegible]
17	12	36		27	[illegible]
18	1	24	Full Moon	28	[illegible]
19	2	12	The [illegible] day, at 5	29	[illegible]
20	3	0	in the afternoon.	30	[illegible]
21	3	52	Fair, but windy.	31	[illegible]
22	4	43		April	
23	5	35		2	[illegible]
24	6	27		3	[illegible]
25	7	19	Last Quarter	4	[illegible]
26	8	10	The [illegible] day, at 2 in	5	[illegible]
27	9	2	the afternoon.	6	[illegible]
28	9	51	Storms showers of	7	[illegible]
29	10	43	Rain or Hail.	8	[illegible]
30	11	39		9	[illegible]
31	12	27		10	[illegible]

High Water at London Bridge.

1	g	Theodore	pisces	5	19	7
2	a		aries	5	27	7
3	b	Richard	aries	5	14	7
4	c	Ambrose	taurus	5	12	7
5	d	D.13h.40	taurus	5	10	7
6	e		gemini	5	8	7
7	f	Miserecordi	gemini	5	5	7
8	g	Quind. Pasc	gemini	5	2	7
9	a		cancer	5	7	7
10	b	Term begins	cancer	4	59	8
11	c		leo	4	57	8
12	d	D.14h.10m.	leo	4	55	8
13	e		leo	4	53	8
14	f	Jubilate	virgo	4	52	8
15	g	Trej. Pasc.	virgo	4	50	8
16	a		libra	4	44	8
17	b	D.14h.28m.	libra	4	46	8
18	c		scorpio	4	44	8
19	d	Alphage	scorpio	4	42	8
20	e		scorpio	4	42	8
21	f	Cantate	sagitta	4	40	8
22	g	Mens. Pasch	sagitta	4	39	8
23	a	S. George	capric.	4	37	8
24	b		capric.	4	35	8
25	c	S. Mark	aquar.	4	33	8
26	d		aquar.	4	31	8
27	e	Day 15h.	pisces	4	30	8
28	f	Rogation S.	pisces	4	28	8
29	g	Quinq Pasch	aries	4	26	8
30	a		aries	4	24	8

Index

New Moon
the 3 day, at 2 in
the afternoon.
Fair, warm, and
something windy.

First Quarter
the 11 day, at 12
at noon.
Some gentle shower
of rain.

Full Moon
the 19 day, at 2
in the morn.
Sundain showers of
rain or hail.

Last Quarter
the 25 day, at 2
quarter aft. 7 night
Windy.

1	b	S Ph. & Jac.	taurus	4	23	8
2	c	Aſcenſ. Da	taurus	4	21	8
3	d	*Craſt. Aſcen*	taurus	4	20	8
4	e		gemini	4	18	8
5	f	Grauell	gemini	4	17	8
6	g	Term end	cancer	4	14	8
7	a	Da. 15h. 34.	cancer	4	13	8
8	b	Z. Po. La.	cancer	4	12	8
9	c		leo	4	11	9
10	d		leo	4	10	9
11	e		virgo	4	9	8
12	f	Whitſunday	virgo	4	7	8
13	g		virgo	4	6	8
14	a	Day 15. 50	libra	4	5	8
15	b		libra	4	3	8
16	c	Emb. week	ſcorpio	4	2	8
17	d		ſcorpio	4	1	8
18	e	D. 16 hour.	ſagittar.	4	0	8
19	f	Trin. Sund.	ſagitar.	3	59	8
20	g	*Craſt. Trin.*	capricor.	3	58	8
21	a		capric	3	57	8
22	b	Day 16 h. 8	aquar.	3	56	9
23	c	Lo. Chr.	aquar.	3	54	9
24	d	Term begin	piſces	3	53	9
25	e		piſces	3	52	9
26	f	S. aſt. Tr.	aries	3	53	9
27	g	*Octab. Trin.*	aries	3	52	9
28	a	Day 16h. 46	aries	3	52	9
29	b	K. Ch. II.	taurus	3	51	9
30	c	hat. & Reſt	taurus	3	51	9
31	d		gemini	3	52	9

Hoping Easeth
Granting Pleaseth

Poby In Mr Harris
Ring

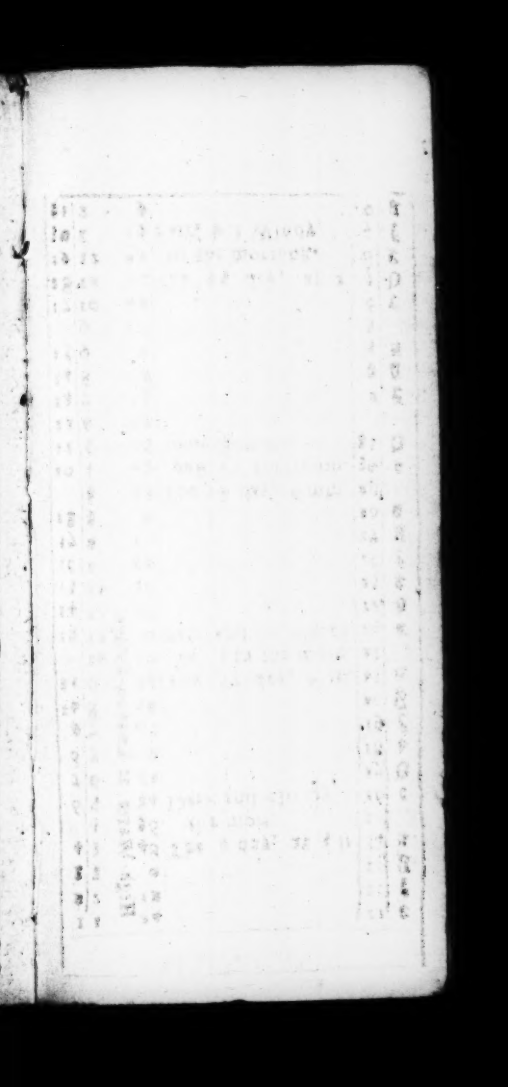

1	1	34			
2	2	12			
3	3	0	New Moon		
4	3	48	The 3 day, at 3 in		
5	4	36	the morn.		
6	5	24	Dark and cloudy		
7	6	12			
8	7	0			
9	7	48			
10	8	36	First Quarter		
11	9	24	The 11 day, 6 m.		
12	10	12	bef. 5 in the morn.		
13	11	0	Fair and hot weath		
14	11	48			
15	12	36			
16	1	24			
17	2	12			
18	3	0	Full Moon		
19	3	52	The 19 day, 6 min.		
20	4	43	past 11 forenoon.		
21	5	35	Some shower.		
22	6	27			
23	7	19			
24	8	10			
25	9	2			
26	9	51			
27	10	49	Last Quarter		
28	11	35	The 25 day, at 1		
29	12	27	in the morning.		
30	1	15	Fair, but Windy.		
31	2	9			

June hath xxx. days.

1	e	Nicomed.	gemini	3	50	9
2	f	3 Su. aft. Tr.	gemini	3	49	9
3	g	Quind. Trin.	cancer	3	49	9
4	a		cancer	3	49	9
5	b	D. 16 h. 24	leo	3	48	9
6	c		leo	3	48	9
7	d	Continual	leo	3	48	9
8	e	Day, from the	virgo	3	47	9
9	f	3 Su. aft. Tr.	virgo	3	47	9
10	g		libra	3	47	9
11	a	S. Barnabas	libra	3	47	9
12	b	Term ends	long. day	3	47	9
13	c	12 h. of May	scorpio	3	47	9
14	d	till the 12th.	sagittar.	3	47	9
15	e	of July.	sagittar.	3	48	9
16	f	3 S. aft. Tr.	capricor.	3	48	9
17	g		capricor.	3	48	9
18	a		aquar.	3	49	9
19	b		aquar.	3	49	9
20	c	D. 16h. 22m.	pisces	3	49	9
21	d		pisces	3	50	9
22	e	Alban	pisces	3	50	9
23	f	3 S. aft. Tr.	aries	3	51	9
24	g	S. John Bap.	aries	3	51	9
25	a		taurus	3	52	9
26	b	Da. 16h. 14	taurus	3	53	9
27	c		gemini	3	53	9
28	d	Leo. D.	gemini	3	54	9
29	e	S. Peter Ap.	gemini	3	55	9
30	f	3 S. aft. Tr.	cancer	3	56	9

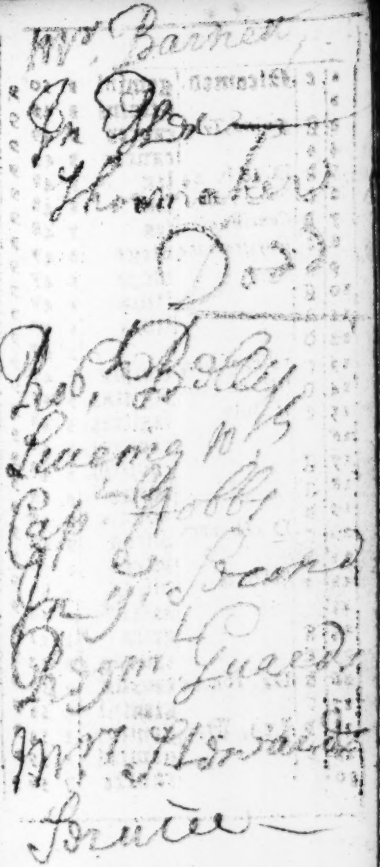

Mr. Hatch in
Queen Street

Champagne
and Adams
meat Dose
[illegible] Blow
[illegible] in Wet

Randall Blow
[illegible]

June, 1695.

1	3	0		11	a
♄	3	48	New Moon.	12	B
3	4	36	The 1 day, at 5 in	13	c
4	5	24	the Afternoon	14	D
5	6	12	Hot Weather.	15	e
6	7	0		16	f
7	7	48		17	g
8	8	36		18	a
♄	9	24	First Quarter	19	B
10	10	12	The 9 day 8 at night	20	c
11	11	0	High wind.	21	D
12	11	48		22	e
13	12	36		23	f
14	1	24		24	g
15	2	12		25	a
♄	3	0	Full Moon	26	B
17	3	48	The 16 day, at 2	27	c
18	4	36	quarter after 6 at	28	D
19	5	24	night.	29	e
20	6	12	Good hay harvest	30	f
21	7	0	weather.	July	
22	7	48		2	a
♄	8	36		3	B
24	9	24		4	c
25	10	12	Last Quarter	5	D
26	11	0	The 23 day, a half	6	e
27	11	48	an hour after 9 in	7	f
28	12	36	the Forenoon.	8	g
29	1	24	Some Rain.	9	a
♄	2	12		10	B

Hight Water at London-Bridge.

July hath xxxi. days.

1	g		cancer	3	57	9
2	a	Visit. V.M.	leo	3	57	9
3	b		leo	3	58	9
4	c	Martiah.	leo	3	59	9
5	d	Da. 16	virgo	4	0	8
6	e		virgo	4	1	8
7	f	7 S. aft. Tr	libra	4	2	8
8	g		libra	4	3	8
9	a		libra	4	6	8
10	b	Brethren	scorpio	4	8	8
11	c		scorpio	4	9	8
12	d	D. 15 h. 38 m.	sagittar	4	11	8
13	e		sagittar.	4	12	8
14	f	8 S. aft. Tr.	capric.	4	13	8
15	g		capric.	4	14	8
16	a	Da. 15 h. 38	aquar.	4	15	8
17	b		aquar.	4	16	8
18	c	Rosine	pisces	4	18	8
19	d		pisces	4	20	8
20	e	Margaret	aries	4	21	8
21	f	9 S. aft. Tr	aries	4	23	8
22	g		taurus	4	25	8
23	a	D. 15 h. 6	taurus	4	27	8
24	b	Dog-da, beg	gemini	4	29	8
25	c	S. James Ap.	gemini	4	30	8
26	d	A. M. V. M.	gemini	4	32	8
27	e		cancer	4	34	8
28	f	10 S. aft. Tr.	cancer	4	36	8
29	g		cancer	4	37	8
30	a	D. 14 h. 56 m.	leo	4	38	8
31	b		leo	4	39	8

July, 1695.

1	2	0		11	C
2	3	48	New Moon	12	D
3	4	36	The 1 day, 41 min	13	E
4	5	24	aft. 7 in the morn.	14	F
5	6	12	Thunder.	15	G
6	7	0		16	A
♐	7	48		17	B
8	8	36	First Quarter	18	C
9	9	24	The 9 day, 20 min.	19	D
10	10	12	aft. 8 morn.	20	E
11	11	0	A pleasant season.	21	F
12	11	48		22	G
13	12	36		23	A
♐	1	24	Full Moon	24	B
15	2	12	The 16 day, at 10	25	C
16	3	0	min. aft. 1 morn.	26	D
17	3	52	Very hot VVeather.	27	E
18	4	43		28	F
19	5	35		29	G
20	6	27		30	A
♐	7	19	Last Quarter	31	B
22	8	11	The 22 day, 3 quar-	Aug.	
23	9	2	ters aft. 8 night.	2	C
24	9	51	Lightning, cooling	3	D
25	10	42	the air.	4	E
26	11	35		5	F
27	12	26		6	G
♐	1	19	New Moon	7	A
29	2	9	The 30 day, 50 m-	8	B
30	3	0	aft. 10 night.	9	C
31	3	48	VVind with Rain.	10	D

August hath xxxi. days.

1	C	Lammas-day	virgo	4	38	1
2	D		virgo	4	40	1
3	E		libra	4	42	1
4	F	11 Sab. Tr.	libra	4	44	1
5	G	Da. 14 h. 14	libra	4	46	1
6	A	Tr. Christi	scorpio	4	48	1
7	B	Dom. Je.	scorpio	4	50	1
8	C		sagittar	4	52	1
9	D		sagittar	4	54	1
10	E	Laurence	capricor	4	56	1
11	F	12 S. aft. Tr.	capricor	4	58	1
12	G	Day 14h.	aquar.	5	0	1
13	A	Hyppollo.	aquar.	5	1	1
14	B		pisces	5	3	1
15	C	Assum. V.	pisces	5	5	1
16	D	D. 23h. 48	aries	5	6	1
17	E		aries	5	8	1
18	F	13 S. aft. Tr.	taurus	5	10	1
19	G		taurus	5	12	1
20	A	Da. 13h 32	taurus	5	14	1
21	B		gemini	5	16	1
22	C		gemini	5	18	1
23	D	Donatus	cancer	5	20	1
24	E	S. Bartbol.	cancer	5	21	1
25	F	14 S. aft. Tr.	cancer	5	23	1
26	G	Severine	leo	5	25	1
27	A	Dog-da. end	leo	5	28	1
28	B	Da. 12 h.	virgo	5	30	1
29	C	Dec. J. B.	virgo	5	32	1
30	D		virgo	5	33	1
31	E		libra	5	35	1

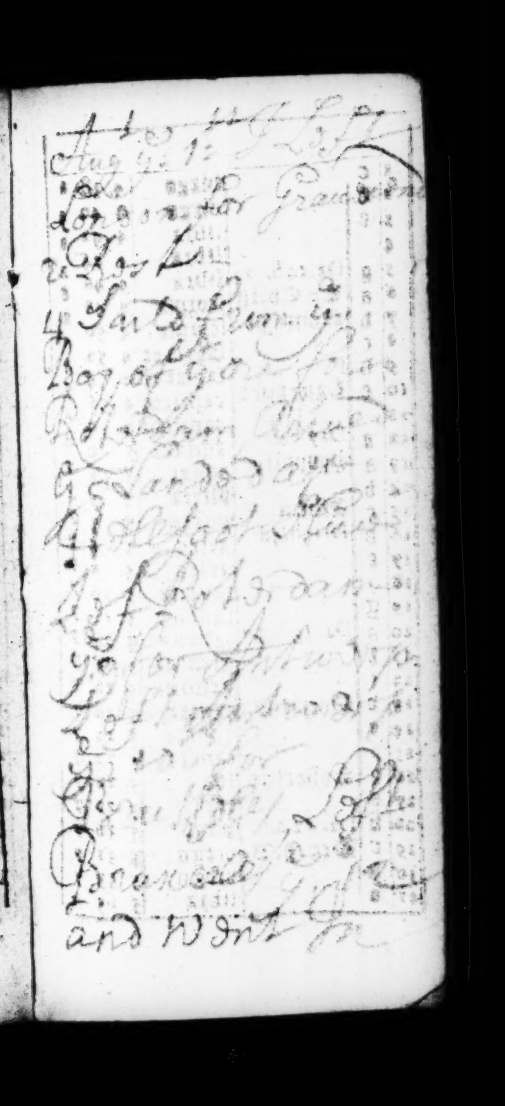

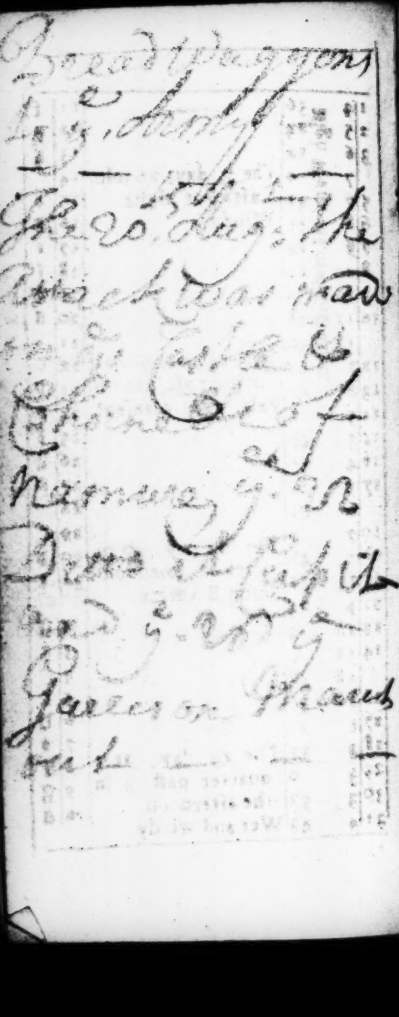

August, 1695.

1	4	36		11	[illegible]
2	5	24		12	[illegible]
3	6	12		13	[illegible]
4	7	0		14	[illegible]
5	7	48		15	[illegible]
6	8	36		16	[illegible]
7	9	24		17	[illegible]
8	10	12		18	[illegible]
9	11	0		19	[illegible]
10	11	48		20	[illegible]
11	12	36		21	[illegible]
12	1	24		22	[illegible]
13	2	12		23	[illegible]
14	3	0		24	[illegible]
15	3	48		25	[illegible]
16	4	36		26	[illegible]
17	5	24		27	[illegible]
18	6	12		28	[illegible]
19	7	0		29	[illegible]
20	7	48		30	[illegible]
21	8	36		31	[illegible]
22	9	24		2	[illegible]
23	10	12		3	[illegible]
24	11	0		4	[illegible]
25	11	48		5	[illegible]
26	12	36		6	[illegible]
27	1	2		7	[illegible]
28	2	12		8	[illegible]
29	3	0		9	[illegible]
30	3	52		10	[illegible]
31	4	43			

Eight Water at London Bridge.

First Quarter
The 7 day, 26 min. aft. 6 at night.
Windy

Full Moon
The 14 day, half an hour aft. 3 morn.
Fair and pleasant

Last Quarter
The 21 day, 10 m. after 11 fo. enoon.
Some Showers

New Moon
The 29 day, at a quarter past 2 in the afternoon
Wet and windy

September hath xxx. days.

	15 S. aft. Tr.	libra	5	27	
	Cond. Burn	scorpio	5	29	
	Anno 1668	scorpio	5	31	
		sagittar.	5	34	
	D. rab. 30	sagittar.	5	35	
		sagittar.	5	37	
		capricor.	5	40	
	16 S. aft. Tr.	capricor.	5	42	
		aquar.	5	44	
	D. rah. 10 m.	aquar.	5	45	
	Mauricy.	pisces	5	47	
		pisces	5	49	
	Equ. d. & n.	aries	6	0	
	holy Cr.	aries	6	2	
	17 S. aft. Tr.	taurus	6	4	
		taurus	6	6	
	Lamb. ♈	gemini	6	8	
		gemini	6	10	
	Ember-wee.	gemini	6	12	
		cancer	6	14	
	☿ Matthew	cancer	6	16	
	18 S. aft. Tr.	leo	6	18	
		leo	6	20	
	D. rr h. 16	leo	6	22	
		virgo	6	24	
	Cyprian	virgo	6	26	
		libra	6	28	
	D. rr hour.	libra	6	30	
	S. Michael.	scorpio	6	32	
	☽ Dic. 13.	scorpio	6	34	

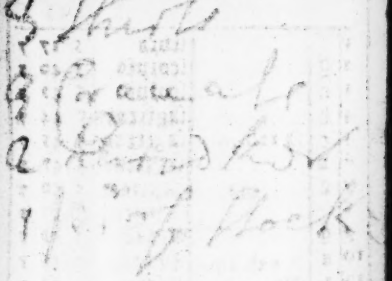

First Quarter
The 6 day, at 2 in the morning.
Flying clouds and dark weather.

Full Moon
The 12 day, half an hour past 5 in the afternoon.
Wet and windy.

Last Quarter
The 20 day, half an hour after 5 morning.
Fair and pleasant.

New Moon
The 28 day, 36 min. past 4 in the morning.
Some Rain.

1	g	Remigius	scorpio	6	25	6
2	h		sagitta.	6	38	6
3	c	D. 10h. 40m.	sagitar.	6	40	6
4	d		capricor.	6	42	6
5	e		capricor.	6	44	6
6	f	20 S. aft. Tr.	aquar.	6	46	6
7	g	Marcus	aquar.	6	50	6
8	a		pisces	6	50	6
9	b	☉. Denni	pisces	6	52	6
10	c		aries	6	54	6
11	d	☽a. 10h. 12	aries	6	56	6
12	e		taurus	6	58	6
13	f	21 S. aft. Tr.	taurus	7	0	7
14	g		taurus	7	2	7
15	a	☽a. 9 h. 52	gemini	7	4	7
16	b		gemini	7	6	7
17	c	Ethelfred	cancer	7	8	7
18	d	S. Luke Ev	cancer	7	10	7
19	e		leo	7	12	7
20	f	22 S. aft. Tr.	leo	7	14	7
21	g	Inf. Mich.	leo	7	15	7
22	a		virgo	7	17	7
23	b	Term begins	virgo	7	19	7
24	c		libra	7	22	7
25	d	Day 6 h. 14	libra	7	23	7
26	e		libra	7	24	7
27	f	23 S. aft. T.	scorpio	7	26	7
28	g	S. Sim. & Ju.	Oct. Mich.	7	28	7
29	a	Ap. & M.	sagitta.	7	30	7
30	b		sagitt ar	7	31	7
31	c	D. 8h. 56 m.	capric.	7	32	7

October, 1695.

1	6	12		11	D
2	7	0		12	E
3	7	48	First Quarter	13	F
4	8	36	The 4 day, half an	14	G
5	9	24	hour after 9 night.	15	A
F	10	12	Fair weather	16	B
7	11	0		17	C
8	11	48		18	D
9	12	36		19	E
10	1	24		20	F
11	2	12		21	G
12	3	0	Full Moon	22	A
F	3	48	The 12 day, at	23	B
14	4	36	quarters after 4 in	24	C
15	5	24	the morning.	25	D
16	6	12	Wet and Windy.	26	E
17	7	0		27	F
18	7	48		28	G
19	8	36		29	A
F	9	24		30	B
21	10	12	Last Quarter	31	C
22	11	0	The 19 day, at 12	32	D
23	11	48	at night.	Nov.	
24	12	36	Windy	2	E
25	1	24		3	F
26	2	12		4	G
F	3	0		5	A
28	3	48	New Moon	6	B
29	4	36	The 27 day, at 7 a	7	C
30	5	24	night.	8	D
31	6	12	Inclining to Frost	9	E
				10	F

High-Water at London-Bridge.

November hath xxx. days

1	d	All Saints	capric.	7	[illegible]	[illegible]
2	e	All Souls	aquar.	7	[illegible]	[illegible]
3	f	24 S. aft. Tr.	aquar.	7	[illegible]	[illegible]
4	g	*Craft. Anim.*	pisces	7	[illegible]	[illegible]
5	a	Powder-Pl.	pisces	7	[illegible]	[illegible]
6	b	Leonard	aries	7	[illegible]	[illegible]
7	c		aries	7	[illegible]	[illegible]
8	d	Da. 8 h. 14	aries	7	[illegible]	[illegible]
9	e		taurus	7	[illegible]	[illegible]
10	f	25 S. aft. Tr.	taurus	7	[illegible]	[illegible]
11	g	S. Mart.	gemini	7	[illegible]	[illegible]
12	a	*Craft. Mart.*	gemini	7	[illegible]	[illegible]
13	b		cancer	7	[illegible]	[illegible]
14	c	Da. 8h. 14	cancer	7	[illegible]	[illegible]
15	d		cancer	7	[illegible]	[illegible]
16	e		leo	7	[illegible]	[illegible]
17	f	26 S. aft. Tr.	leo	7	[illegible]	[illegible]
18	g		virgo	7	[illegible]	[illegible]
19	a	*Octab. Mart.*	virgo	7	[illegible]	[illegible]
20	b	Edward	virgo	8	[illegible]	[illegible]
21	c		libra	8	[illegible]	[illegible]
22	d	D. 7 h. 14 m	libra	8	[illegible]	[illegible]
23	e		scorpio	8	[illegible]	[illegible]
24	f	27 S. aft. Tr.	scorp.	8	[illegible]	[illegible]
25	g	Kath. V. M	sagittar.	8	[illegible]	[illegible]
26	a	*Quind. Mart.*	sagittar	8	[illegible]	[illegible]
27	b		capricor.	8	[illegible]	[illegible]
28	c	Term ends	capricor.	8	[illegible]	[illegible]
29	d	D. 7 h. 44 m.	aquar.	8	[illegible]	[illegible]
30	e	S. Andrew	aquar.	8	[illegible]	[illegible]

17	4	0				22	8
18	4	48				23	9
19	4	36	First Quarter			24	10
20	4	24	the 3 day, 10 min			25	11
21	4	12	aft. 7 in the morn			26	12
22	4	0	ing. Rain, Snow			27	13
23	3	48	or sleet.			28	14
24	3	36				29	15
25	3	24				30	16
26	3	12				31	17
27	3	0	Full Moon			32	18
28	2	48	the 10 day, at 3			33	19
29	2	36	at night.			34	20
30	2	24	Freezing, and raw			35	21
31	2	12	cold Weather.			36	22
32	2	0				37	23
33	1	48				38	24
34	1	36				39	25
35	1	24	Last Quarter			40	26
36	1	12	the 18 day 37 min			41	27
37	1	0	aft. 10 at night.			42	28
38	0	48	Drifts of Snow.			43	29
39	0	36				44	30
40	0	24				45	31
41	0	12				46	32
42	0	0				47	33
43	0	12				48	34
44	0	24				49	35
45	0	36				50	36
46	0	48				51	37
47	1	0	New Moon			52	38
48	1	12	the 26 day, at 10			53	39
49	1	24	min after 4 a or			54	40
50	1	36	Wet and windy.			55	41
51	1	48				56	42
52	2	0				57	43
53	2	12				58	44
54	2	24				59	45
55	2	36				60	46
56	2	48				61	47
57	3	0				62	48
58	3	12				63	49
59	3	24				64	50
60	3	36				65	51
61	3	48				66	52
62	4	0				67	53
63	4	12				68	54
64	4	24				69	55
65	4	36				70	56
66	4	48				71	57
67	5	0				72	58
68	5	12				73	59
69	5	24				74	60
70	5	36				75	61
71	5	48				76	62
72	6	0				77	63
73	6	12				78	64
74	6	24				79	65
75	6	36				80	66
76	6	48				81	67
77	7	0				82	68
78	7	12				83	69
79	7	24				84	70
80	7	36				85	71
81	7	48				86	72
82	8	0				87	73
83	8	12				88	74
84	8	24				89	75
85	8	36				90	76
86	8	48				91	77
87	9	0				92	78
88	9	12				93	79
89	9	24				94	80
90	9	36				95	81
91	9	48				96	82
92	10	0				97	83
93	10	12				98	84
94	10	24				99	85
95	10	36				100	86
96	10	48				101	87
97	11	0				102	88
98	11	12				103	89
99	11	24				104	90
100	11	36				105	91
101	11	48				106	92
102	12	0				107	93
103	12	12				108	94
104	12	24				109	95
105	12	36				110	96
106	12	48				111	97
107	13	0				112	98
108	13	12				113	99
109	13	24				114	100
110	13	36				115	101
111	13	48				116	102
112	14	0				117	103
113	14	12				118	104
114	14	24				119	105
115	14	36				120	106
116	14	48				121	107
117	15	0				122	108
118	15	12				123	109
119	15	24				124	110
120	15	36				125	111
121	15	48				126	112
122	16	0				127	113
123	16	12				128	114
124	16	24				129	115
125	16	36				130	116
126	16	48				131	117
127	17	0				132	118
128	17	12				133	119
129	17	24				134	120
130	17	36				135	121
131	17	48				136	122
132	18	0				137	123
133	18	12				138	124
134	18	24				139	125
135	18	36				140	126
136	18	48				141	127
137	19	0				142	128
138	19	12				143	129
139	19	24				144	130
140	19	36				145	131
141	19	48				146	132
142	20	0				147	133
143	20	12				148	134
144	20	24				149	135
145	20	36				150	136
146	20	48				151	137
147	21	0				152	138
148	21	12				153	139
149	21	24				154	140
150	21	36				155	141
151	21	48				156	142
152	22	0				157	143
153	22	12				158	144
154	22	24				159	145
155	22	36				160	146
156	22	48				161	147
157	23	0				162	148
158	23	12				163	149
159	23	24				164	150
160	23	36				165	151
161	23	48				166	152
162	24	0				167	153
163	24	12				168	154
164	24	24				169	155
165	24	36				170	156
166	24	48				171	157
167	25	0				172	158
168	25	12				173	159
169	25	24				174	160
170	25	36				175	161
171	25	48				176	162
172	26	0				177	163
173	26	12				178	164
174	26	24				179	165
175	26	36				180	166
176	26	48				181	167
177	27	0				182	168
178	27	12				183	169
179	27	24				184	170
180	27	36				185	171
181	27	48				186	172
182	28	0				187	173
183	28	12				188	174
184	28	24				189	175
185	28	36				190	176
186	28	48				191	177
187	29	0				192	178
188	29	12				193	179
189	29	24				194	180
190	29	36				195	181
191	29	48				196	182
192	30	0				197	183
193	30	12				198	184
194	30	24				199	185
195	30	36				200	186
196	30	48				201	187
197	31	0				202	188
198	31	12				203	189
199	31	24				204	190
200	31	36				205	191
201	31	48				206	192
202	32	0				207	193
203	32	12				208	194
204	32	24				209	195
205	32	36				210	196
206	32	48				211	197
207	33	0				212	198
208	33	12				213	199
209	33	24				214	200
210	33	36				215	201
211	33	48				216	202
212	34	0				217	203
213	34	12				218	204
214	34	24				219	205
215	34	36				220	206
216	34	48				221	207
217	35	0				222	208
218	35	12				223	209
219	35	24				224	210
220	35	36				225	211
221	35	48				226	212
222	36	0				227	213
223	36	12				228	214
224	36	24				229	215
225	36	36				230	216
226	36	48				231	217
227	37	0				232	218
228	37	12				233	219
229	37	24				234	220
230	37	36				235	221
231	37	48				236	222
232	38	0				237	223
233	38	12				238	224
234	38	24				239	225
235	38	36				240	226
236	38	48				241	227
237	39	0				242	228
238	39	12				243	229
239	39	24				244	230
240	39	36				245	231
241	39	48				246	232
242	40	0				247	233
243	40	12				248	234
244	40	24				249	235
245	40	36				250	236
246	40	48				251	237
247	41	0				252	238
248	41	12				253	239
249	41	24				254	240
250	41	36				255	241
251	41	48				256	242
252	42	0				257	243
253	42	12				258	244
254	42	24				259	245
255	42	36				260	246
256	42	48				261	247
257	43	0				262	248
258	43	12				263	249
259	43	24				264	250
260	43	36				265	251
261	43	48				266	252
262	44	0				267	253
263	44	12				268	254
264	44	24				269	255
265	44	36				270	256
266	44	48				271	257
267	45	0				272	258
268	45	12				273	259
269	45	24				274	260
270	45	36				275	261
271	45	48				276	262
272	46	0				277	263
273	46	12				278	264
274	46	24				279	265
275	46	36				280	266
276	46	48				281	267
277	47	0				282	268
278	47	12				283	269
279	47	24				284	270
280	47	36				285	271
281	47	48				286	272
282	48	0				287	273
283	48	12				288	274
284	48	24				289	275
285	48	36				290	276
286	48	48				291	277
287	49	0				292	278
288	49	12				293	279
289	49	24				294	280
290	49	36				295	281
291	49	48				296	282
292	50	0				297	283
293	50	12				298	284
294	50	24				299	285
295	50	36				300	286
296	50	48				301	287
297	51	0				302	288
298	51	12				303	289
299	51	24				304	290
300	51	36				305	291
301	51	48				306	292
302	52	0				307	293
303	52	12				308	294
304	52	24				309	295
305	52	36				310	296
306	52	48				311	297
307	53	0				312	298
308	53	12				313	299
309	53	24				314	300
310	53	36				315	301
311	53	48				316	302
312	54	0				317	303
313	54	12				318	304
314	54	24				319	305
315	54	36				320	306
316	54	48				321	307
317	55	0				322	308
318	55	12				323	309
319	55	24				324	310
320	55	36				325	311
321	55	48				326	312
322	56	0				327	313
323	56	12				328	314
324	56	24				329	315
325	56	36				330	316
326	56	48				331	317
327	57	0				332	318
328	57	12				333	319
329	57	24				334	320
330	57	36				335	321
331	57	48				336	322
332	58	0				337	323
333	58	12				338	324
334	58	24				339	325
335	58	36				340	326
336	58	48				341	327
337	59	0				342	328
338	59	12				343	329
339	59	24				344	330
340	59	36				345	331
341	59	48				346	332
342	60	0				347	333
343	60	12				348	334
344	60	24				349	335
345	60	36				350	336
346	60	48				351	337
347	61	0				352	338
348	61	12				353	339
349	61	24				354	340
350	61	36				355	341
351	61	48				356	342
352	62	0				357	343
353	62	12				358	344
354	62	24				359	345
355	62	36				360	346
356	62	48				361	347
357	63	0				362	348
358	63	12				363	349
359	63	24				364	350
360	63	36				365	351
361	63	48				366	352
362	64	0				367	353
363	64	12				368	354
364	64	24				369	355
365	64	36				370	356
366	64	48				371	357
367	65	0				372	358
368	65	12				373	359
369	65	24				374	360
370	65	36				375	361
371	65	48				376	362
372	66	0				377	363
373	66	12				378	364
374	66	24				379	365
375	66	36				380	366
376	66	48				381	367
377	67	0				382	368
378	67	12				383	369
379	67	24				384	370
380	67	36				385	371
381	67	48				386	372
382	68	0				387	373
383	68	12				388	374
384	68	24				389	375
385	68	36				390	376
386	68	48				391	377
387	69	0				392	378
388	69	12				393	379
389	69	24				394	380
390	69	36				395	381
391	69	48				396	382
392	70	0				397	383
393	70	12				398	384
394	70	24				399	385
395	70	36				400	386
396	70	48				401	387
397	71	0				402	388
398	71	12				403	389
399	71	24				404	390
400	71	36				405	391
401	71	48				406	392
402	72	0				407	393
403	72	12				408	394
404	72	24				409	395
405	72	36				410	396
406	72	48				411	397
407	73	0				412	398
408	73	12				413	399
409	73	24				414	400
410	73	36				415	401
411	73	48				416	402
412	74	0				417	403
413	74	12				418	404
414	74	24				419	405
415	74	36				420	406
416	74	48				421	407
417	75	0				422	408
418	75	12				423	409
419	75	24				424	410
420	75	36				425	411
421	75	48				426	412
422	76	0				427	413
423	76	12				428	414
424	76	24				429	415
425	76	36				430	416
426	76	48				431	417
427	77	0				432	418
428	77	12				433	419
429	77	24				434	420
430	77	36				435	421
431	77	48				436	422
432	78	0				437	423
433	78	12				438	424
434	78	24				439	425
435	78	36				440	426
436	78	48				441	427
437	79	0				442	428
438	79	12				443	429
439	79	24				444	430
440	79	36				445	431
441	79	48				446	432
442	80	0				447	433
443	80	12				448	434
444	80	24				449	435
445	80	36				450	436
446	80	48				451	437
447	81	0				452	438
448	81	12				453	439
449	81	24				454	440
450	81	36				455	441
451	81	48				456	442
452	82	0				457	443
453	82	12				458	444
454	82	24				459	445
455	82	36				460	446
456	82	48				461	447
457	83	0				462	448
458	83	12				463	449
459	83	24				464	450
460	83	36				465	451
461	83	48				466	452
462	84	0				467	453
463	84	12				468	454
464	84	24				469	455
465	84	36				470	456
466	84	48				471	457
467	85	0				472	458
468	85	12				473	459
469	85	24				474	460
470	85	36				475	461
471	85	48				476	462
472	86	0				477	463
473	86	12				478	464
474	86	24				479	465
475	86	36				480	466
476	86	48				481	467
477	87	0				482	468
478	87	12				483	469
479	87	24				484	470
480	87	36				485	471
481	87	48				486	472
482	88	0				487	473
483	88	12				488	474
484	88	24				489	475
485	88	36				490	476
486	88	48				491	477
487	89	0				492	478
488	89	12				493	479
489	89	24				494	480
490	89	36				495	481
491	89	48				496	482
492	90	0				497	483
493	90	12				498	484
494	90	24				499	485
495	90	36				500	486
496	90	48				501	487
497	91	0				502	488
498	91	12				503	489
499	91	24				504	490
500	91	36				505	491
501	91	48				506	492
502	92	0				507	493
503	92	12				508	494
504	92	24				509	495
505	92	36				510	496
506	92	48				511	497
507	93	0				512	498
508	93	12				513	499
509	93	24				514	500
510	93	36				515	501
511	93	48				516	502
512	94	0				517	503
513	94	12				518	504
514	94	24				519	505
515	94	36				520	506
516	94	48				521	507
517	95	0				522	508
518	95	12				523	509
519	95	24				524	510
520	95	36				525	511
521	95	48				526	512
522	96	0				527	513
523	96	12				528	514
524	96	24				529	515
525	96	36				530	516
526	96	48				531	517
527	97	0				532	518
528	97	12				533	519
529	97	24				534	520
530	97	36				535	521
531	97	48				536	522
532	98	0				537	523
533	98	12				538	524
534	98	24				539	525
535	98	36				540	526
536	98	48				541	527
537	99	0				542	528
538	99	12				543	529
539	99	24				544	530
540	99	36				545	531
541	99	48				546	532
542	100	0				547	533
543	100	12				548	534
544	100	24				549	535
545	100	36				550	536
546	100	48				551	537
547	101	0				552	538
548	101	12				553	539
549	101	24				554	540
550	101	36				555	541
551	101	48				556	542
552	102	0				557	543
553	102	12				558	544
554	102	24				559	545
555	102	36				560	546
556	102	48				561	547
557	103	0				562	548
558	103	12				563	549
559	103	24				564	550
560	103	36				565	551
561	103	48				566	552
562	104	0				567	553
563	104	12				568	554
564	104	24				569	555
565	104	36				570	556
566	104	48				571	557
567	105	0				572	558
568	105	12				573	559
569	105	24				574	560
570	105	36				575	561
571	105	48				576	562
572	106	0				577	563
573	106	12				578	564
574	106	24				579	565
575	106	36				580	566
576	106	48				581	567
577	107	0				582	568
578	107	12				583	569
579	107	24				584	570
580	107	36				585	571
581	107	48				586	572
582	108	0				587	573
583	108	12				588	574
584	108	24				589	575
585	108	36				590	576
586	108	48				591	577
587	109	0				592	578
588	109	12				593	579
589	109	24				594	580
590	109	36				595	581
591	109	48				596	582
592	110	0				597	583
593	110	12				598	584
594	110	24				599	585
595	110	36				600	586
596	110	48				601	587
597	111	0				602	588
598	111	12				603	589
599	111	24				604	590
600	111	36				605	591
601	111	48				606	592
602	112	0				607	593
603	112	12				608	594
604	112	24				609	595
605	112	36				610	596
606	112	48				611	597
607	113	0				612	598
608	113	12				613	599
609	113	24				614	600
610	113	36				615	601
611	113	48				616	602
612	114	0				617	603
613	114	12				618	604
614	114	24				619	605
615	114	36				620	606
616	114	48				621	607
617	115	0				622	608
618	115	12				623	609
619	115	24				624	610
620	115	36				625	611
621	115	48				626	612
622	116	0				627	613
623	116	12				628	614
624	116	24				629	615
625	116	36				630	616
626	116	48				631	617
627	117	0				632	618
628	117	12				633	619
629	117	24				634	620
630	117	36				635	621
631	117	48				636	622
632	118	0				637	623
633	118	12				638	624
634	118	24				639	625
635	118	36				640	626
636	118	48				641	627
637	119	0				642	628
638	119	12				643	629
639	119	24				644	630
640	119	36				645	631
641	119	48				646	632
642	120	0				647	633
643	120	12				648	634
644	120	24				649	635
645	120	36				650	636
646	120	48				651	637
647	121	0				652	638
648	121	12				653	639

December hath xxxi. days.

1	f	Adv. Sund.	pisces	9	9
2	g		pisces	10	10
3	a	Da. 7h. 38 m	pisces	11	11
4	b		aries	12	12
5	c	Sabina	aries	13	13
6	d		taurus	14	14
7	e		taurus	15	15
8	f	S. in Adv.	gemini	16	16
9	g		gemini	17	17
10	a		gemini	18	18
11	b	Shortest day	cancer	19	19
12	c	7 h. 34 m.	cancer	20	20
13	d	Luciani M.	leo	21	21
14	e		leo	22	22
15	f	S. in Adv.	leo	23	23
16	g	O Sapien	virgo	24	24
17	a		virgo	25	25
18	b	D. 7h. 36 m.	libra	26	26
19	c	Ember-week	libra	27	27
20	d		scorpio	28	28
21	e	S. Tho. Ap.	scorpio	29	29
22	f	S. in Adv.	sagittar.	30	30
23	g	Da. 7h. 40m.	sagittar.	31	31
24	a		sagittar.	32	32
25	b	Christs Nat.	capricor.	33	33
26	c	S. Stephen	capricor.	34	34
27	d	S. John Ev.	aquar.	35	35
28	e	H. Innocen.	aquar.	36	36
29	f	S. aft. Chri.	pisces	37	37
30	g	Da. 7 h. 52	pisces	38	38
31	a	Sylvester	aries	39	39

The Last day
of Decemb[illegible] Old
Stille about tann
a Clock at night
Was a very great
Storme of Thunder
Lightning [illegible]
and [illegible]

1	7	19		11	B
2	8	10		12	c
3	9	1		13	d
4	9	51	First Quarter	14	e
5	10	43	The 3 day, at a	15	f
6	11	35	quarter after 11 at	16	g
7	12	27	Night Freesing Wea	17	a
8	1	19	ther.	18	B
9	2	9		19	c
10	3	0		20	d
11	3	48	Full Moon	21	e
12	4	36	The 10 day, at 12	22	f
13	5	24	at Noon. Snow flee	23	g
14	6	12	or Rain.	24	a
15	7	0		25	B
16	7	48		26	c
17	8	36	Last Quarter.	27	d
18	9	24	The 18th day, 25	28	e
19	10	12	min. past 4 in the	29	f
20	11	0	After-noon. Cold	30	g
21	11	48	Frosty Weather.	31	a
22	12	36		Ja	A
23	1	24		2	b
24	2	12	New Moon.	3	c
25	3	0	The 15th day, at 11	4	d
26	3	48	min. after 6 at Nig.	5	e
27	4	36	Dark and Cloudy.	6	f
28	5	24		7	g
29	6	12		8	A
30	7	0		9	b
31	7	48		10	c

High Water at London Bridge.

A plain Table, shewing the beginning & end of the Reign of all the Kings and Queens of England since the Conquest, to this present Year, 1691.

The Kin. Names.	Began their Reign.	Since their Reign.
Will. Con.	1066 Octo. 14	608 Septem. 9
Will. Ruf.	1087 Sept. 9	595 Augus. 1
Henry 1	1100 Aug. 1	560 Decem. 2
Stephen	1135 Dec. 2	541 Octo. 25
Henry 2	1154 Octo. 25	506 July 6
Richard 1	1189 July 6	496 April 6
K. John	1199 April 6	479 Octo. 19
Henry 3	1216 Octo. 19	423 Nov. 16
Edward 1	1272 Nov. 16	388 July 7
Edward 2	1307 July 7	369 Janu. 25
Edward 3	1326 Janu. 25	318 June 21
Richard 2	1377 June 21	296 Sept. 29
Henry 4	1399 Sept. 29	282 March 1
Henry 5	1412 Mar. 20	273 Aug. 31
Henry 6	1422 Aug. 31	236 March 4
Edward 4	1460 March 4	212 April 9
Edward 5	1483 April 9	212 June 22
Richard 3	1483 June 22	210 Aug. 22
Henry 7	1485 Aug. 22	186 April 22
Henry 8	1509 Apr. 22	149 Janu. 28
Edward 6	1546 Janu. 28	142 July 6
Q. Mary	1553 July 6	137 Nov. 17
Q. Eliz.	1558 Nov. 17	93 March 24
James 1	1602 Mar. 24	70 March 27
Charles 1	1625 Mar. 27	47 Janu. 30
Charles 2	1648 Janu. 30	9 Febru. 6
James 2	1685 Feb. 6	6 Febru. 13
K. Will. & Q. Mary		1689, Feb. 13

The

The Dominion of the Moon in Mans Body, under the 12 Zodiacal Conjellations.

The Twelve Signs of the Zodiack.

Aries, Taurus, Gemini, Cancer, Leo, Virgo, Libra, Scorpio, Sagittar. Capricorn, Aquar. Pisces.

The Seven Planets.

Saturnus, Jupiter, Mars, Sol, Venus, Mercurius, Luna, The Dragons Head, the Dragons Tail.

	Years since
The Creation of the World	5696
Noahs Flood	3988
The beginning of the Assyrian Monarchy	3868
Deucalions Deluge	3121
The Destruction of Troy	2868
The building of London by Brute	2729
The building of Oxford by Membrick	2742
The building of Solomons Temple	2712
The first Olympiad	2468
The building of Rome	2456
The beginning of the Persian Monarchy	2958
The beginning of the Grecian Monarchy by Alex.	2136
Cæsars first attempt on Brit.	1750
The beginning of the Roman Monarchy	1742
The beginning of the Julian Account	1740
The Nativity of Christ	1695
Lucius the first Christian King	1525
Vortigern called in the Saxons	1270
The com. of Aug. the Monk	1070
Mahomet the Impostor	1076
The Restoring the University of Oxford by King Alfred	825
The Danes first came into Engl.	679
William the Conqueror	629
The first Mayor of London	505

The

The Invention	of Gunn by a Monk	315
	of Printing by a Souldier	235
Printing at Oxf. first in Engl.		227
The first use of Coaches in Engl.		139
The first build. the Roy. Exchange		130
Tobacco first taken in England		110
The Spanish Invasion		107
The Gun-Powder-Treason		90
The cru. of the Dutch at Amboy.		69
Edge-hill Battel		53
Cheap-side Cross demolished		52
Newbury first Battel		52
Bishop of Canterbury beheaded		51
Marston-Moor Fight		51
Newbury second Battel		51
Naseby Fight, June 14		50
K. Charles the First Martyred		47
Dunkirk delivered to the English		37
K. Charles II. arrived at London		35
Harrison and the rest of the Regicides executed at Charing-Cross		35
K. Charles the II Crowned		34
Three Comets appeared		33
The Plague in London, dyed 100000		30
13000 Houses burnt in London		29
2 Whales came up the Thames		26
London magnificently Rebuilt		24
The Camp at Black-Heath		22
Peace with Holland proclaim'd		22
A great frost continuing 10 Weeks		11
K. Charles II. died		10
K. James II. & Qu. Mary Crown'd		10
K. Will. III. and Q. Mary Proclamed in London, Feb. 13 1689		6

A plain Table, shewing the Interest of Money, from five shillings to 100 pounds for a year or under, after the rate of 6 per Cent.

Shill.	1 Mo.	3 Mo.	6 Mo.	9 Mo.	A Ye.
	s.p.q.	s.p.q.	s.p.q.	s. p.q.	s.p.q.
5	0 0 1	0 0 3	0 1 3	0 2 2	0 3 2
10	0 0 2	0 1 3	0 3 2	0 5 2	0 7 0
15	0 0 3	0 2 2	0 5 1	0 8 0	0 10 2
1	0 1 0	0 3 2	0 7 0	0 10 2	1 1 1
2	0 2 1	0 7 0	1 2 1	1 9 1	2 4 2
3	0 3 2	0 10 2	1 9 1	2 7 3	3 6 3
4	0 4 3	1 2 1	2 4 2	3 6 3	4 9 0
5	0 6 0	1 6 0	3 0 0	4 6 0	6 0 0
6	0 7 0	1 9 2	3 7 0	5 4 2	7 3 1
7	0 8 1	2 1 0	4 2 1	6 3 1	8 4 2
8	0 9 2	2 4 2	4 9 1	7 1 3	9 6 3
9	0 10 3	2 8 1	5 4 2	8 0 3	10 9 0
Pounds	p.s.p.	p.s.p.	p.s.p.	p.s.p.	p.s.p.
10	0 1 0	0 3 0	0 6 0	0 9 0	0 12 0
20	0 2 0	0 6 0	0 12 0	0 18 0	1 4 0
30	0 3 0	0 9 0	0 18 0	1 7 0	1 16 0
40	0 4 0	0 12 0	1 4 0	1 16 0	2 8 0
50	0 5 0	0 15 0	1 10 0	2 5 0	3 0 0
60	0 6 0	0 18 0	1 16 0	2 14 0	3 12 0
70	0 7 0	1 1 0	2 2 0	3 3 0	4 4 0
80	0 8 0	1 4 0	2 8 0	3 12 0	4 16 0
90	0 9 0	1 7 0	2 14 0	4 1 0	5 8 0
Tens of Pounds. 100	0 10 0	1 10 0	3 0 0	4 10 0	6 0 0

Find your Principal in the first Column, and right against the same is the Interest due for 1, 3, 9, or 12 months.

A

A Table for the Purchases at 5l. 6l. 8l. & 10l. Per Cent.

Compound Interest.

The Number of Years to be Purchased	At 5 p. Cent. Y.	M.	At 6 p. Cent. Y.	M.	At 8 p. Cent. Y.	M.	At 10 p. Cent. Y.	M.
1								
2								
3	0	11	0	11	0	11	0	11
4	1	10	1	10	1	9	1	9
5	2	9	2	8	2	7	2	6
6	3	7	3	6	3	4	3	2
7	4	4	4	3	4	0	3	9
8	5	1	4	11	4	7	4	4
9	5	9	5	7	5	2	4	11
10	6	6	6	2	5	9	5	4
11	7	1	6	10	6	8	5	9
13	7	9	7	4	6	9	6	2
15	8	4	7	11	7	2	6	6
17	9	5	8	10	7	11	7	1
19	10	5	9	9	8	7	7	7
21	11	3	10	6	9	1	8	0
23	12	1	11	2	9	7	8	4
25	12	10	11	9	10	0	8	11
27	13	6	12	4	10	4	9	1
29	14	1	12	9	10	8	9	3
31	14	2	13	3	10	11	9	4
41	15	2	13	7	11	2	9	6
51	15	7	13	11	11	4	9	9
61	17	1	15	1	11	11	9	10
71	18	3	16	9	12	3	9	11
81	18	11	16	2	12	4	10	0
91	19	4	16	5	12	5	10	0
	19	7	16	6	12	6	10	0
	19	9	16	7	12	6	10	0
	20	0	16	8	12	6	10	0

—The Value of the Purchase in

—The Value of the Purchase in

—The Value of the Purchase in

—The Value of the Purchase in

Fe

The use of the foregoing Table for the Purchase of Leases, &c.

THE Table consists of five Columns. The first contains any number of years that are to be Purchased, from 1 year to 100.

The 2 tells you how many years and odd Months Purchase, such a Lease is worth in ready Money, 5 lb. per cent. being allowed for the Interest of the Money laid out.

The 3 Column shews, what the same is worth at 6 lb. per cent. The 4 at 8 lb. per cent. and the last at 10 lb. per cent.

Example: What is a Lease of 51 years to come, worth in ready Money, at 5 lb. per cent. Also.

Look in the first Column for 51 years and right against it under 5 lb. per cent. you shall find 18. 3. which shews the Lease is worth 18 years purchase, and 3 months, which is a quarter of a year. So that if the Rent were 10l. a year, then 18 times 10l. is 180l. and the quarter of the year is 2l. 10s. in all 182l. 10s. and so much is the Lease worth in ready Money, at 5 l. per cent.--But if the Purchaser would have 6l. 8l. or 10l. profit for his Money, then let him look under the respective Columns of 6l. 8l. and 10l. per cent. and he shall have his desire.

A

A Table Shewing the Price of the Great Hundred, or 112l. at any Price from One Farthing the Pound to Eighteen Pence the Pound, and the contrary.

d q	l.	s.	d.	d. q.	l.	s.	d.	d. q.	l.	s.	d.
	1	0	2	4	1	2	18	4	1	5	14	4
	2	0	4	8	2	3	0	8	2	5	16	8
	3	0	7	0	3	3	3	0	3	5	19	0
1		0	9	4	7	3	5	4	13	6	1	4
	1	0	11	8	1	3	7	8	1	6	3	8
	2	0	14	0	2	3	10	0	2	6	6	0
	3	0	16	4	3	3	12	4	3	6	8	4
2		0	18	8	8	3	14	8	14	6	10	8
	1	1	1	0	1	3	17	0	1	6	13	0
	2	1	3	4	2	3	19	4	2	6	15	4
	3	1	5	8	3	4	1	8	3	6	17	8
3		1	8	0	9	4	4	0	15	7	0	0
	1	1	10	4	1	4	6	4	1	7	2	4
	2	1	12	8	2	4	8	8	2	7	4	8
	3	1	15	0	3	4	11	0	3	7	7	0
4		1	17	4	10	4	13	4	16	7	9	4
	1	1	19	8	1	4	15	8	1	7	11	8
	2	2	2	0	2	4	18	0	2	7	14	0
	3	2	4	4	3	5	0	4	3	7	16	4
5		2	6	8	11	5	2	8	17	7	18	8
	1	2	9	0	1	5	5	0	1	8	1	0
	2	2	11	4	2	5	7	4	2	8	3	4
	3	2	13	8	3	5	9	8	3	8	5	8
6		2	16	0	12	5	12	0	18	8	8	0

A Catalogue of the most Reverend, Right Reverend, and Reverend the Archbishops, Bishops and Deans, now exercising of Ecclesiastical Jurisdiction in England, &c.

Bish. names.	Deans names	Bishoprics nam
Dr. Tillotson	Dr. Hooper	Cant. } A.B.
Dr. Sharpe	Dr. Wickham	York }
D. Compton	Dr. Sherlock	London
Dr. Crew	Dr. Cumber	Durham
Dr. Mew	Dr. Wickart	Winchester
Dr. Lloyd	Dr. Addison	Coventry
Dr. Beaw	Dr. Gamage	Landaff
Dr, Jones	Dr. Bright	St. Asaph
Dr. Sprat	Dr. Ullock	Rochester
Dr. Smith	Mr. Musgrave	Carlisle
D. Trelawny	Mr. Annesley	Exon
Dr. Watson	Dr. Ellis	St. Davids
Dr. Burnet	D. Woodward	Sarum
D. Humphre.	Dr. Jones	Bangor
Dr. Stillingf	Mr. Talbott	Worcester
Dr. Patrick	Dr. Lambe	Ely
Dr. Ironside	Dr. Tyler	Hereford
D. Stratford	Dr. Fogg	Chester
Dr. Hough	Dr. Aldrich	Oxford
Dr. Moore	Dr. Fairfax	Norwich
D. Cumberl.	Dr. Freeman	Peterborow
Dr. Fowler	Dr, Jane	Glocester
Dr. Grove	Dr. Hawkyns	Chichester
Dr. Kidder	Dr. Bathurst	Bath & Wells
Dr. Hall	Dr. Leret	Bristol
Dr. Tenison	Dr, Brevint	Lincoln
	Dr, Sprat.	Westminster
Dr. Levins		Isle of Man

The Names of the several Learned Judges of the Law, in their Majesties four Grand Courts of Record.

I. Lord Keeper of the Great Seal of England.

Sir John Somers, Knight.
Sir John Trevor, Knight. Master of the Rolls.

II. In the Kings Bench.

Sir John Holt, Knight, C. J.
Sir John Dolben, Knight.
Sir William Gregory, Knight.
Sir Gyles Eyre, Knight.

III. In the Common-Pleas.

Sir George Treby, Knight, C. J.
Sir Edward Nevil, Knight.
Sir John Powell, Knight.
Sir Thomas Rokeby, Knt.

IV. In the Exchequer.

Sir Robert Atkins, Kt. of the Bath.
Sir Nicholas Letchmore, Knt.
Sir John Turton, Knt.
Sir John Powell, Knt.

Sir Edward Ward, Attorney
Sir John Trevor, Solicitor. } Ge

Hillary Term beg. Jan. 23. ends Feb. 12.					
Octab. Hill.	Jan.	21	22	22	23
Quind. Hill.		28	29	29	30
Craft. Purif.	Feb.	4	5	5	6
Octab. Purif.		9	11	11	12

Easter Term Beg. Apr. 10 ends May 6.					
Quind. Paſch.	April	8	9	9	10
Tres Paſch.		15	16	16	17
Menſ. Paſch.		22	23	23	24
Quinq. Paſch.		29	70	70	1
Craſt. Aſcen.	May	3	4	4	6

Trinity Term beg. may 24 ends Jun. 12.					
Craſt. Trin.	May	20	21	22	24
Octab. Trin.		27	20	28	29
Quind. Trin.	June	5	04	4	5
Tres Trin.		10	11	11	12

Mich. Term beg. Octob. 23. ends Nov. 28.					
Tres Mich.	Oct.	22	23	22	21
Menſ. Mich.		25	30	29	28
Craſt. Anim.	Nov.	5	6	5	4
Craſt. Mart.		14	15	13	12
Octab. Mart.		20	21	19	18
Quind. Mart.		27	28	26	25

The Geographical Description of Ways from one notable Town to another, over all England, and thereby how to travel from any of them to the City of London.

From York to London 150 miles.

TO Tadcaster 8. Wentbridge 12. Doncaster 17. Tuxford 18. Newark 10. Grantham 10. Stamford 16. Stilton 12. Huntington 9. Royston 15. Ware 13. Waltham 8. London 12.

From Cambridge to London, 44 miles,

To Barkway 12. Puckeridge 7. Ware 5. Waltham 8. London 12.

From Norwich to London, 86 miles.

To Windham 5. Atleborough 5. Thetford 10. Icklington-sands 6. Newmarket 10. Whitfordbridge 10. Barkway 10. Puckeridge 5. Ware 5. Waltham 8. London 12.

From St. Davids to Hereford and Glocester, and so to London, 210 miles.

To Axford 12. Carmarthan 24. Newton 12. Lanbury 10. Brecknock 16. Hay 10. Hereford 14. Ross 19. Glocester 12. Cirencester 15. Farington 10. Abington 10. Dorchester 5. Henly 12. Maidenhead 7. Colebrook 7. Hounslow 5. London 10.

From Bristol to London, 97 miles.

To Marefal 10. Chipnam 10. Marlborough 15. Hungerford 9. Newberry

berry 8. Reading 17. Maidenhead 7. Colebroke 7. London 15.

From Exeter to London, 138 miles.

To Honiton 12. Chard 10. Crookhorn 6. Sherborn 10. Shaftsbury 12. Salisbury 18. Andover 15. Basingstoke 16. Hartlerow 8. Bagshot 8. Stanes 8. London 15.

From Dover to London, 55 miles.

To Canterbury 12. Sittingborn 12. Colchester 8. Gravesend 5. Dartford 6. London 12.

From Yarmouth to Colchester, and so to London, 92 miles.

To Lestoffe 6. Blidbur 10. Snapbridge 8. Woodbridge 6 Ipswich 7. Rochester 12. Kelnedon 8. Chelmsford 10. Brentwood 10. Rumford 5. London 10.

From Carmarthen to London, 155 miles.

To Landovery 20. Belth 14. Preston 12. Worcester 26. Evisham 12. Chippingnorton 14. Islip 12. Wickham 20. Beconsfield 5. Uxbridge 7. London 15.

From Ludlow to Worcester, and so to London, 108 miles.

To Tenbury 3. Worcester 16. Evisham 12. Chippingnorton 14. Islip 12. Wickham 20. Beconsfield 5. Uxbridge 7. London 15.

From Oxford to London 47 miles.

To Wheatlybridge 5. Bentworth 5. Stoke

Stakenchurch 5. Wickham 5. Beconsfield 5. Uxbridge 7. London 15.

From Walfingham to London. 82 miles.

To Pickam 12. Brandonferry 10. Newmarket 10. Whitfordbridge 10. Barkway 10. Puckridge 5. Ware 5. Waltham 8. London 12.

From Cockermouth to Lancaster, and so to London, 223 miles.

To Kiſwick 6. Grocener 8. Kendal 14. Burton 7. Lancaster 8. Preston 20. Wigan 14. Warrington 12. Newcaſtle 20. Lichfield 20. Colefil 12. Coventry 8. Daventry 14. Tocester 10. Stoniſtratford 6. Brickil 7. Dunſtable 7. 8. Albanes 10. Barnet 10. London 10.

From Carnarven to Chester, and so to London, 207 miles.

To Conaway 24. Denbigh 11. Flint 12. Chester 10. Wich 15. Stone 15. Lichfield 18. Colefil 12. Coventry 8. Daventry 14. Tocester 10. Stoniſtratford 6. Brickil 7. Dunſtable 7. 8. Albanes 10. Barnet 10. London 10.

From Shrewsbery to Coventry, and so to London, 126 miles.

To Watling-ſtreet 7. Sheffnal 5. Burning-hall 3. Wolverhampton 5. Brenham 10. Meriden 10. Coventry 4. Daventry 14. Tocester 10. Stoniſtratford 6. Brickil 7. Dunſtable 7. 8 Albans 10. Barnet 10. London 10.

From

From Rye to London, 51 miles.

To Plimwel 15. Tunbridge 12. Chepſtow 7. London 15.

From Southampton to London, 64 miles.

To Twiford 8. Alford 8. Alton 7. Farnham 7. Gilford 9. Riply 5. Cobham 5. Kingſton 5. London 10.

From Chicheſter to London, 50 miles.

To Midhurſt 7. Chiddingford 10. Gilford 8. Riply 5. Cobham 5. Kingſton 5. London 10.

From Berwick to York, 108 miles.

To Bedford 12. Anwick 12. Morpit 12. Newcaſtle 12. Durham 12. Darington 14. Northallerton 10. Topcliff 7. York 17.

From York to Shrewsberry, 103 miles.

To Whetherby 7. Otely 12. Bradford 6. Halifax 6. Black-ſtone-edge 6. Manchester 8. Norwich 16. Beeſton-wood 9. Whitchurch 10. Price 4. Shrewsberry 12.

From Coventry to Cambridge, 46 miles.

To Dunchurch 8. Northampton 10. Highamferries 10. St. Edes 8. Cambridge 12.

From Coventry to Oxford, 44 miles.

To Southam 14. Banbury 10. Woodſtock 14. Oxford 6.

From Briſtol to Oxford, 48 miles.

To Sudbury 10. Cirenceſter 12. Barrington 14. Oxford 12.

The

The Names of the Principal Fairs in England and Wales, with the Moneth, Day and Place where they be kept.

January.

The 5 Day at Hickford in Lancashire, 6 at Salisbury, Thursday after at Banbury, 25 at Gravesend, Bristol, Churchinford, Northallerton in Yorkshire, every Wednesday from Christmas till June.

February.

The 1 day at Bromely in Lancashire, the 2 at Reading in Barkshire, at Maidstone, Bickleſworth, Bicklesfield, Bath, Kings-Linn, Bagworth, Hedon, Leominster, the 2 Thursday at Winterburn, the 3 at Borgrave. On Valentines day at Oundle, Feversham, 24 at Henley, Baldoak. Ashwednesday at Royston, Dunstable, Eaton, Tamworth, Tunbridge, Litchfield, Exeter, Ciceter. The first Munday in Lent at Banbury. Weldon 1st. Wednſ.

March.

The third day at Bromelbrakes in Norfolk, and Seavenock, 4 at Bedford, 7 at Worksep, 12 at Alsop, in Norfolk, Sudbury, Wooborn, 13 at Wye, Bodwin, the 2 Tuesday at Oakehampton, 15 at Mongomery, 16 at Lancaster, 20 at Durham, Northmore, 22 Towcester, Monday before our Lady-day at Kendal, Wisbich, Thursday before the 25 at Bromeyard, 24 at Probus, 25 at Miolhurst,

Miolhurſt, Huntington, Northampton, Walden, Aſhwel in Hartfordſhire, Newcaſtle, 25,26,27 at Northill. Midſom at Saffron-Walden in Eſſex. Good-friday at Norwich, Palmſunday even at Wisbich, Worceſter, at Pomfret.

April.

Eaſter Munday at Ony in Bedfordſhire, Gainsborough. Eaſter Tueſday at Daventry, Godmancheſter, Schole in Norfolk, S. Edmundsbury. On Wedneſday at Wellingborough. On Friday at Daroy. On Saturday at Bickleſworth 2 days at Hitchin, Rochford, Northfleet, 2,3 at Epping, 7 at Darby, 9 at Billingſworth, 11 at Newport-Pagnel, 11, 12 at Warmiſter, 13 at Orleton, 16 at Eaſt-Greenſtead, 20 at Stonehouſe green, 21 at Abberforth, 3 Thurſday at Yarmouth, 5 Wedneſday at Criclade, 22 at Stabfort, 23 at Ipſwich, Harbin in Norfolk, Northampton, Saplar, Charing, Hinningham, Tamworth, Bury in Lancaſhire, S. Pombet in Cornwel, Menhemot, 25 at Dunmow, Ockham in Rutlandſhire, Buckingham, Darby, Sawley, 27 at Tenderden in Kent, Cleet, Boſworth, 27, 28 at Sudbury, 28 at Soham, 30 at Beverly a week.

May.

The firſt day at Swaffam, Beverly in Eſſex, Laytonbuzzard in Huntingtonſhire, Ripon, Reading, Maid-

ſtone,

Boot, Tuxford in the Clay, Ryfin by Ann, Enfield, Blackheath, Greenstreet, Ludbury, Pembridge, 2 at Fairford, Leominster, 3 at Stratford upon Avon, Elsto in Bedfordshire, Non-Eaton in warwickshire, Thetford in Norfolk, Chelmsford in Essex, Waltham Abby, Hinningham, Rochdal, Bramyard, Clifton, Wadbridge, Bickington, 4 at Foresham, 5 at Caxton, 4,5,6 Chatham, 7 at Newton in Lancashire, Beverly, Oxford, 8 at Wehmerly, 10 at Rochester, Dunstable, Magfield in Suffolk, Fring. On Rogation Munday at Reach. On Ascension day at Thaxtes, Beverly, Reppon Sudminster, Bishopstratford, S. Neots, Wickham, Middle-wich in Cheshire, Freth in Darbyshire. On Whitsun even at Shipton in Craven. On Whitsun-Munday at S. Ives, Rygate, in Surry, Bicklesworth, Bradforth, at Agmunsham. Munday before Whitsunday at Spilsby, and Munday 14 days after another: Another on Munday 14 days after at Partney. On Whitsun Tuesday at Wisbich, a great Fair of Horse and cattle for 5 days at Newmarket: Wednesday at Royston. Thursday at Odehill, 19 Hereford, 18 to 25 Toller WhilmDowns, 2 Thursday Winterbourn, 2 Fryday Chalbury, 25 at Bromyard, 26 at Lenham, 27 Mountgomery, 29 at Cranbrock. Weldon 1st. Wedns.

June

June.

Trinity-even at Rowel, Kendal. C
Corpus Christi day at Banbury, Bi
Stratford, S. Neots, Coventry, Newbu
1 Munday and Tuesday at Thom
Wednesday at Carlisle, 7 at Workse
6, 7, 8 at Milton Abbas in Dorsetshire,
at Maidstone, 11 a Horse Fair at Hor
castle, Breme in Norfolk, Bradfield
Essex, Ledbury, 19, 20 at Fairbor
Thwait, 20 Hereford, 16 at Straw Gree
a great Horse Fair begins, and ends th
24. 17 at Hadstock, 23 at St. Alban
Derham in Norfolk, Shrewsbury, 24 a
Halston in Suffolk, Barnwel, Bedford,
Colchester, Rumford, Reading, Windsor,
Hallifax, Hereford, Beverly, Hallingdon,
26 at Bristol, Darby, 27 at Burton on
Trent, Folstone, 28 at St. Pombs, 29 a
Peterborough, Ashwel, Sudbury, Stebbing in Essex, Leominster, Ives in Hun

July.

The 1, 2, 3 day at Congerton in Cheshire, 2 & 5 at Wehmerly, 7 at Royston, Burnt-wood, Weald, The Munday at Forbringham, 12 at Partney for Horses, 15 at Stratford upon Avon, 16 30 at Hedden, 20 at Uxbridge, Coolridge, Woodstock, Barkway, Midhurst, 22 at Kington, 23 at Daventry, 25 at Ickleton, Norwich, Colchester, Wilton, 26 at Audley End, Walden, at Reading, 3 Wednesday Cricklade, Thursday before 25 at Bromyard, 28 at Menhemot, Fairford.

August.

The fair at Bedford, Burnham, St. Neots, Dunſtable, Feverſham, Wisbich, Ketlef. Stoniſtratf. Ives in Bux. 10 at Blackmore, Harply, Thaxſtead, St. Ives, Bedford, Banbury, Farnam, Brainford, Syretham, 2 Thurſday at Winterborn, 3 Tueſday at Wakefield, 3 Thurſday at Yarmouth, 15 at Cambridge, Huntington, Dunmow, Luton, Northampton, 20 Northmore, 24 at London, Tuxbury Norwich, Oxford, Northallerton, Dover, Segger-Buſh, Burton, Leomiuſter, 29 at Halſton in Suffolk, Harlow, Buſh in Eſſex, Ormskirck, Wadebridge, 31 at Tollerwilm Downs. Weldon 1ſt Wedneſ.

September.

The firſt day at St. Giles In the Buſh, Whitehaven, 2, 3 at Epping, 5 at Probus, 1 Tueſday at Oakehampton. On Thurſday and Fryday next before the 8 day at Sandback in Cheſhire, 7 & 8,9,10 at Woodbury-hill in Dorſetſhire, 7 at Ware, 8 at Huntington, Bury in Lancaſhire, Partney, Wakefield, Northampton, Greenſtreet, Kington, Sturbridge, by Cambridge; 10, 11 Baſingſtoke, 11 at Weking, 12 at Enfeild, 13 at Orleton, 14 at Rippon, Waltham-Abby. Chefterfield in Darbiſhire, Webly, Richmond; 15 at Stratford upon Avon, 17 Stoford, 19 Abberforth, 21 at Marlborough, Bedford, Baldock, St. Edmundsbury, Houldon in Holderneſs

ness, Braintry, Brackly, Malden, Ledbury, Brickington, 23 at Towcester, Malton for Horses, 25 at Ingleswait, East-Greenstead, 25, 26 at Sudbury, Countess Coun-feilds, 26 at Soham, Blackheath, 29 at St. Ives, Basingstoke, Market Deeping, Shelford, Bishopstratford, Malton for Oxen, Stow, Stonehouse Green, Kingsland, Sheldam, Thursday at Banbury.

October.

The 1 Mund. & Tuesd. at Thorn, 1 at Caxton, Seavenoaks, 2 at Salisbury, Havent, Maidstone, Coolidge, Gaywood by Lyn, St. Faiths, 4 at Weald, 5 at Bosworth, 7 at Worksep, 8 at Bishopstratford, Harborough, 8, 9 at Yarm, 9 at Gainsborough, Hereford, 10 at Clifton, 11 at Newport-pagnel, 13 at Windsor, Colchechester, Gravesend, 16 at Daventry, 18 at Ely, Bishop Hatfield, Barnet, Banbury, Thirst, Midhurst, 2 Tuesd. at Marsh, Thursd. before 18 at Bromeyard, Burton on Trent, 21 at Saffron-Walden, 22 at Wye, 23 at Bicklesworth, 24, 25, 26, 27 at Elveston, 26 at Wehmerly, 28 at Leominster, New-Market, Diss in Norfolk, Wakefield, Rothdale in Lancashire.

November.

The first day at Giles Hill near Winchester, Fairford, Sawley, Chelmsford, 2 at Wilton, Epping, Kingstone on Thames, Padamhasson in Suffolk, 6 at Newport-pagnel, Bedford, Hartford,

ford, 11 at Lodden in Norfolk, Pembridge, Lenton in Nottinghamshire, Hampton in Norfolk, Fockingham in Lincolnshire, Bridgestock in Northamptonshire, Marlborough, 13 at Boston, 15, 16 at Thway, 17 at Spalding in Lincolnshire, Harlow, Lincoln, Hide, Northampton, 19 at Horsham in Kent, 20 at Doulton, St. Edmundsbury, Ingerston in Essex, Heath, 23 at Sandwich, Hoult, 25 at Hedon, 30 at Baldock, Ross, ford, Kolingborough, Maidenhead, Warrington, Rochester. Weldon 1st Wednes. December.

The first day at Norwel, and Tring, 5 at Blackley, 9 at St. Neots, at Woodstock, Spalding, Norwich, in Cheshire, at Exeter, Senock, Arundel, Grantham, at Stratford upon Avon, 7 at Sandwich, 8 at Northampton, Clitheral in Lancashire, Huntington, at Malpas in Cheshire, 11 day at Newport Pagnel, 12 at Stock, 19 day at Canterbury, Salisbury.

The second Tuesday in January, The Tuesday before Easter, The first Tuesday in July, the Tuesday before St. Luke at Potton in Bedfordshire.

Advertisement.

Dr. Batemans Spirit of Scurvy-grass, famous for the cure of the Scurvy, Gout and Dropsie, &c. is sold as formerly in St. Pauls Chain near Doctors Commons at 1 s. the Bottle. To

TO know the time of the day by your hand, take a ſtraw 4 inches long; Hold it upright with your thumb, then turn your body and hand to the Sun, till the ſhadow of the ball of the thumb reach to the line of life, and the ſhadow will point at that part of the hand which ſheweth the hour of the day, &c.

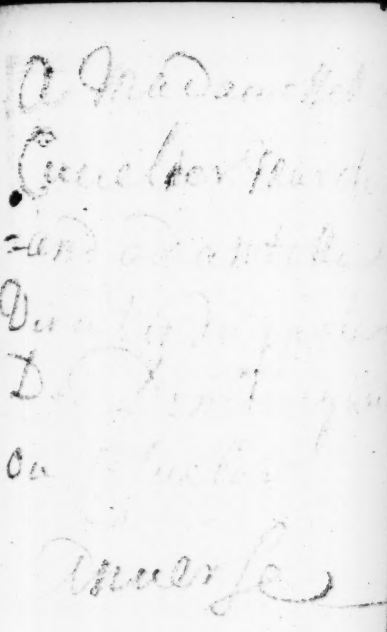

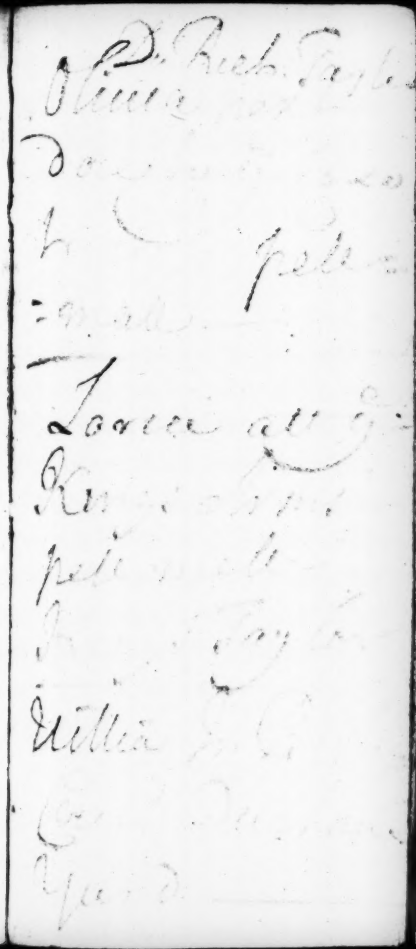

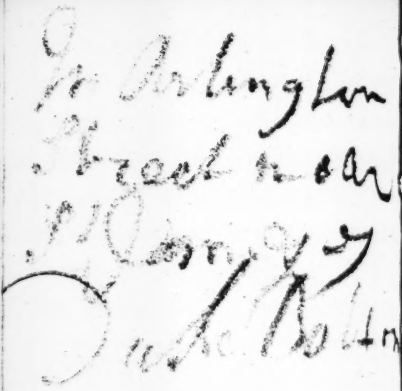

a pair of
Slippers for

11- 02

9 - 1
5'